bath stone property

16 Fosseway

Westfield, BA3 4AX

£279,950

Vendors comments- "We bought the property back at the end of 2020 after seeing the potential it had for us and for our future family. These houses are like little tardis's and there is so much space both indoors and outdoors for our whole family to be able to enjoy. It's great to be able to walk to the High St if we wish, or can even just walk around the corner and hop on the bus into Bath. And with our youngest now starting school, we have lots of choices of schools to pick from which is an added bonus for any family."

- Extended accommodation
- No shared access over land
- Kitchen with central island
- Large garden
- Close to amenities
- Driveway and garage

Viewing

Please contact our Bath Stone Property (MSN) Office on 01761 360144
if you wish to arrange a viewing appointment for this property or require further information.

3 1 3 D

Floor Plan

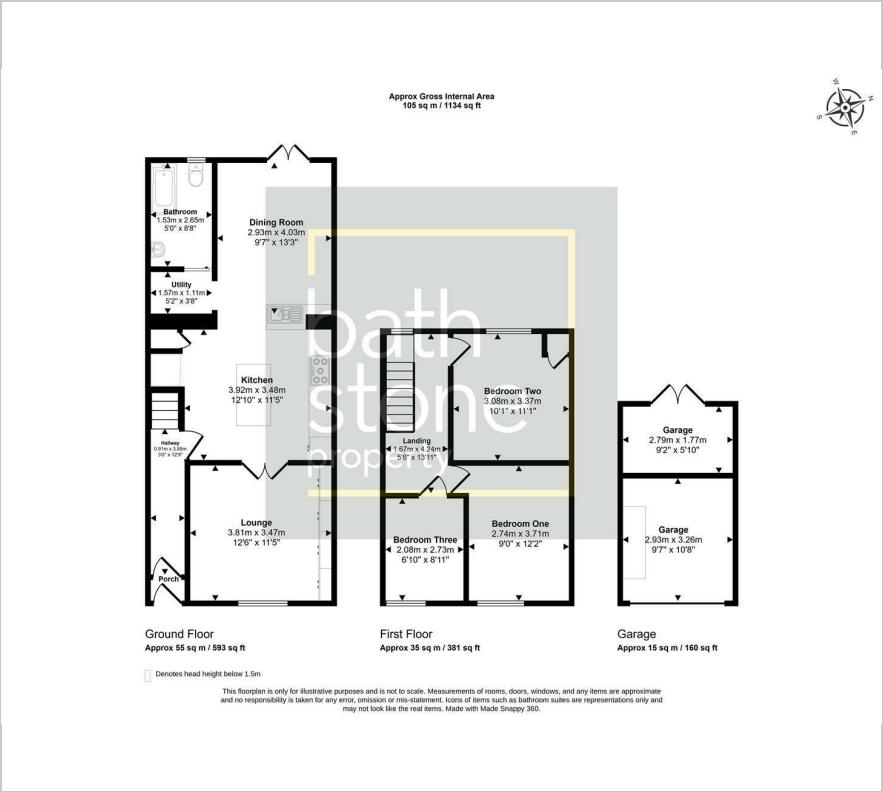

Energy Efficiency Graph

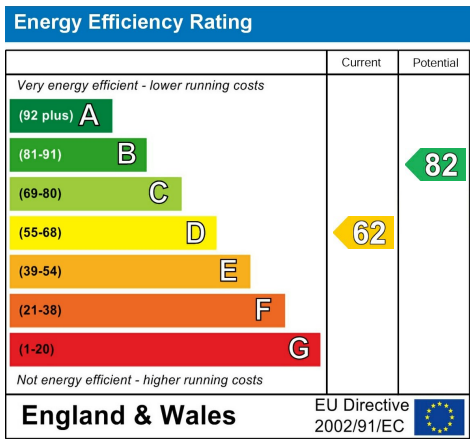

Please give us Feedback

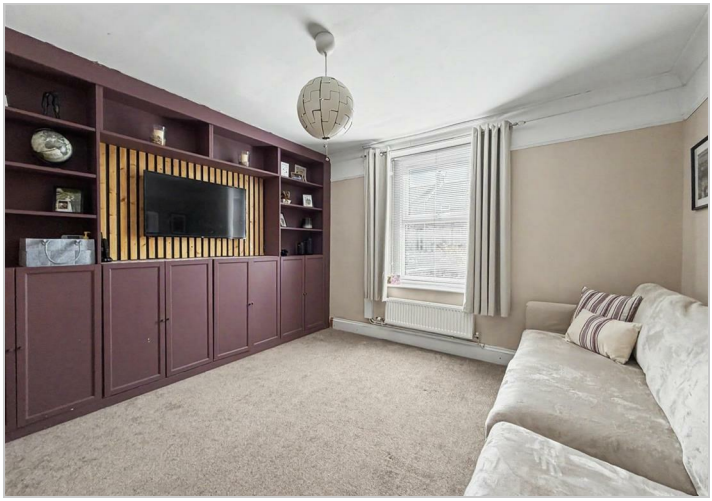

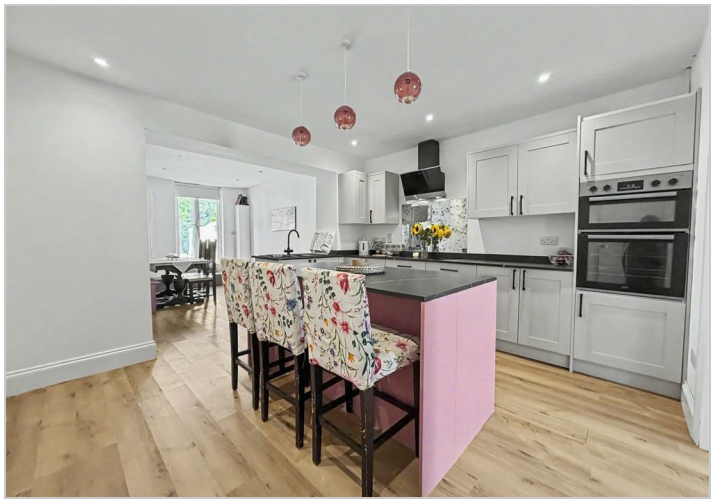

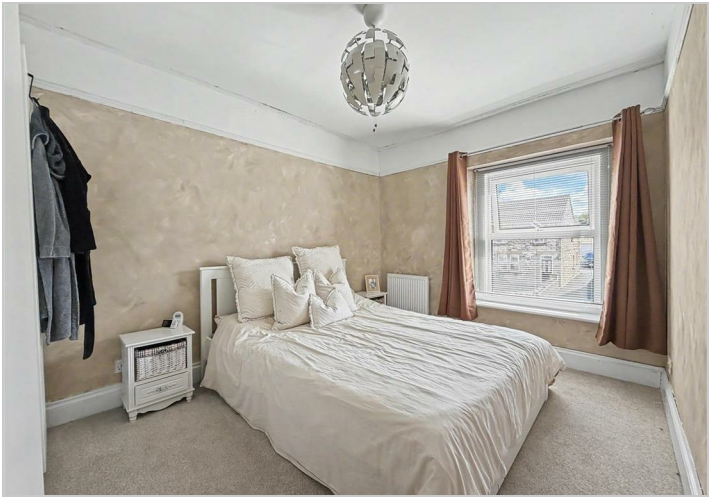

These particulars, whilst believed to be accurate are set out as a general outline only for guidance and do not constitute any part of an offer or contract. Intending purchasers should not rely on them as statements of representation of fact, but must satisfy themselves by inspection or otherwise as to their accuracy. No person in this firms employment has the authority to make or give any representation or warranty in respect of the property.

1 Somer House High Street, Midsomer Norton, BA3 2HN
Tel: 01761 360144 Email: sales@bathstoneproperty.com https://www.bathstoneproperty.com